



Document No:
FRM-ADM-12c (iii)

Revision: 0

Uniform Pattern for Upper Primary Grades 4,5,6 & 7

FRONT SIDE

White long sleeves to be attached to the pinafore sleeves

Proper white shirt collars

The depth of the neckline should be only 4 inches deep. Pinafore neckline should be round.

Grey pocket to be placed on the left hand side of the blouse.

Place a school Logo on the pocket

1 inch grey bend on both the sleeves

No slits on the sides

A straight cut at the bottom of the blouse.

The grey blouse should be 1 inch above the knee



Grey trousers. Stitched belt in the front and elastic at the back. **NO hooks nor zip to be attached**

2 box pleats in the front

Plain white cotton **Makna** to be worn with both the uniforms. Recommended for all Muslim girls in Upper Primary **LACED OR 2 PIECE SCARVES NOT ALLOWED.**

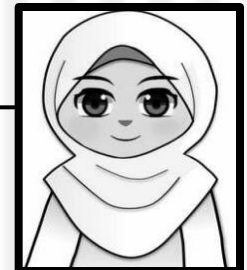

P. E. Uniform Pattern for Upper Primary Grades 4,5,6 & 7

School Logo

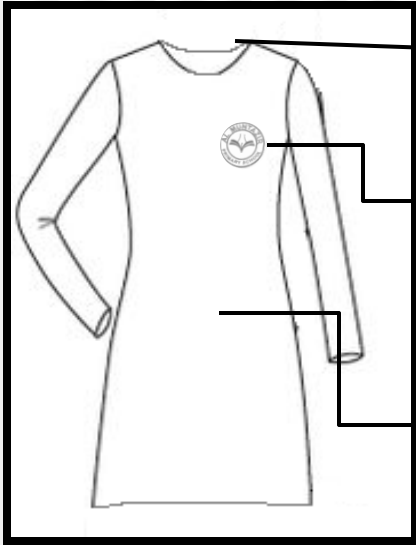

Opening with 2 hooks on the left side of the neckline.
NO OPENING IN THE FRONT OR BACK

On the left hand side of the blouse place a school Logo. This has to be the House Colour Logo

PE uniform for Upper Primary to be stitched according to the child's house colour.
Plain long sleeved blouse. The length of the blouse should reach the knee.
NOT ABOVE THE KNEE

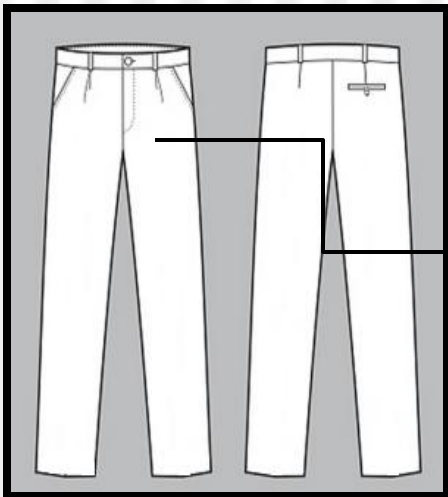

Plain white trousers for PE.

LOGO available from the school bookshop.
LOGO to be bought according to the child's house colour.



Approved Al Muntazir Uniform Material available at:

K.H Khimji & Sons
Contact No:2111833

The following people will assist you with appropriate stitching of the uniforms:

- ✓ Ms. Sultana Remtulla
Contact No: 0686 569 448
- ✓ Mrs. Rubab Hemani
Contact No: 0718 228800/0785 045741/ 2131557
- ✓ Mrs. Batul Lalji
Contact No: 0784 620216 /2152217
- ✓ Ms. Zubeda Dewji
Contact No: 0784 508 044 / 2124660
- ✓ Mrs . Anar Chatoo
Contact No: 0714 000 681/2116809
- ✓ Bhojak Uniforms
Contact No:2125924/0754 847 687/0784 730 085
- ✓ Mrs. Fizza Kermalli
Contact No: 0784 506857 / 2125265
- ✓ Mrs . Fatim Remtulla
Contact No: 0713 229646
- ✓ Mrs . Masuma Juma
Contact No: 0713547738 / 0787915201



Black leather shoes to be worn with the Grey uniform.



Plain white sock to be worn with both the uniforms.



White shoes to be worn with the PE uniform.